



GEMEINDE ERDWEG

**VORHABENBEZOGENER
BEBAUUNGSPLAN
Nr. 67**

**HOF NORD
Fl.Nr. 485**

**VORHABEN- UND
ERSCHLIESSUNGSPLAN
M = 1 : 100**

Entwurf

Architekt:

Georg Starringer Dipl. Ing FH
Schloßstrasse 5a
85253 Erdweg-Hof
Tel. 08136-99229

Fassung vom: 19.06.2018

geändert am:

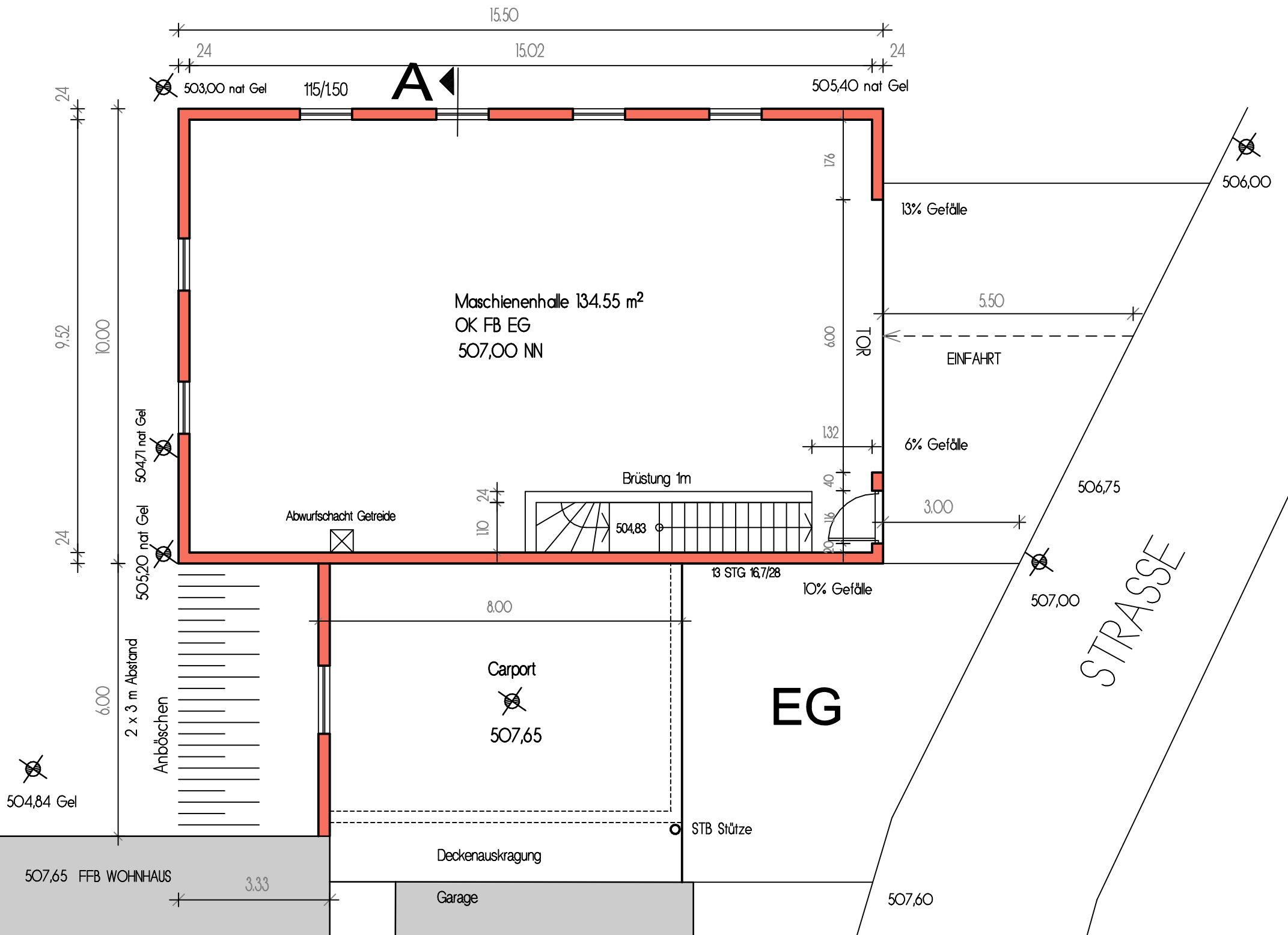

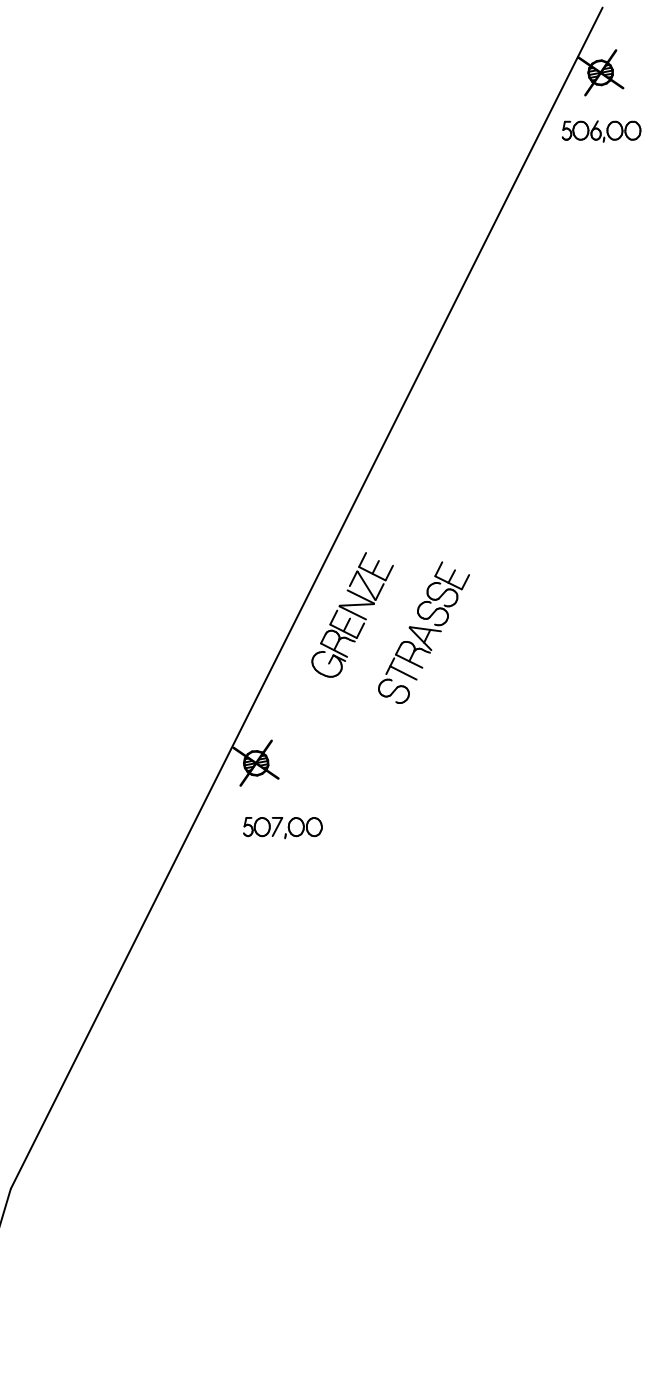
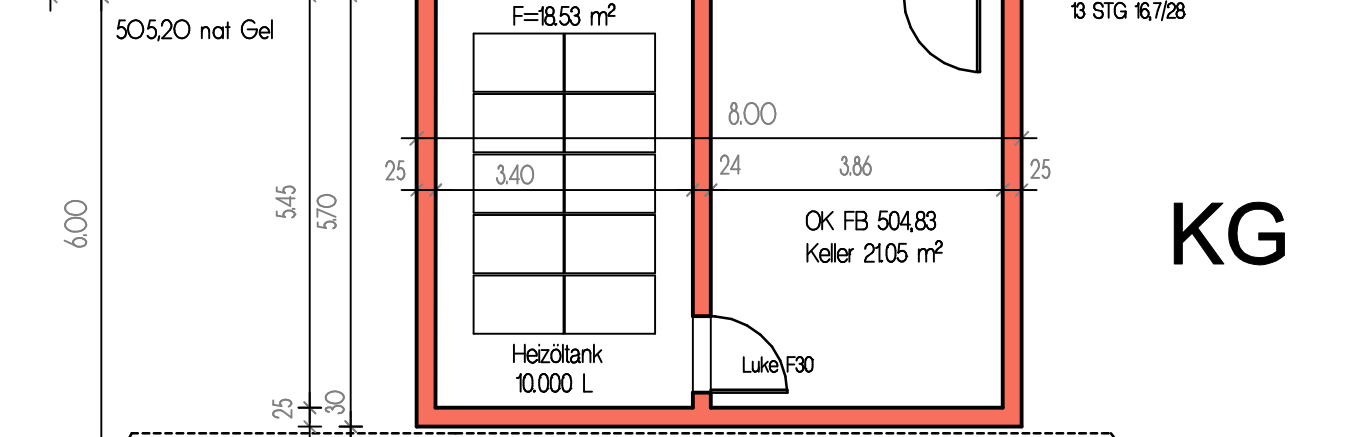
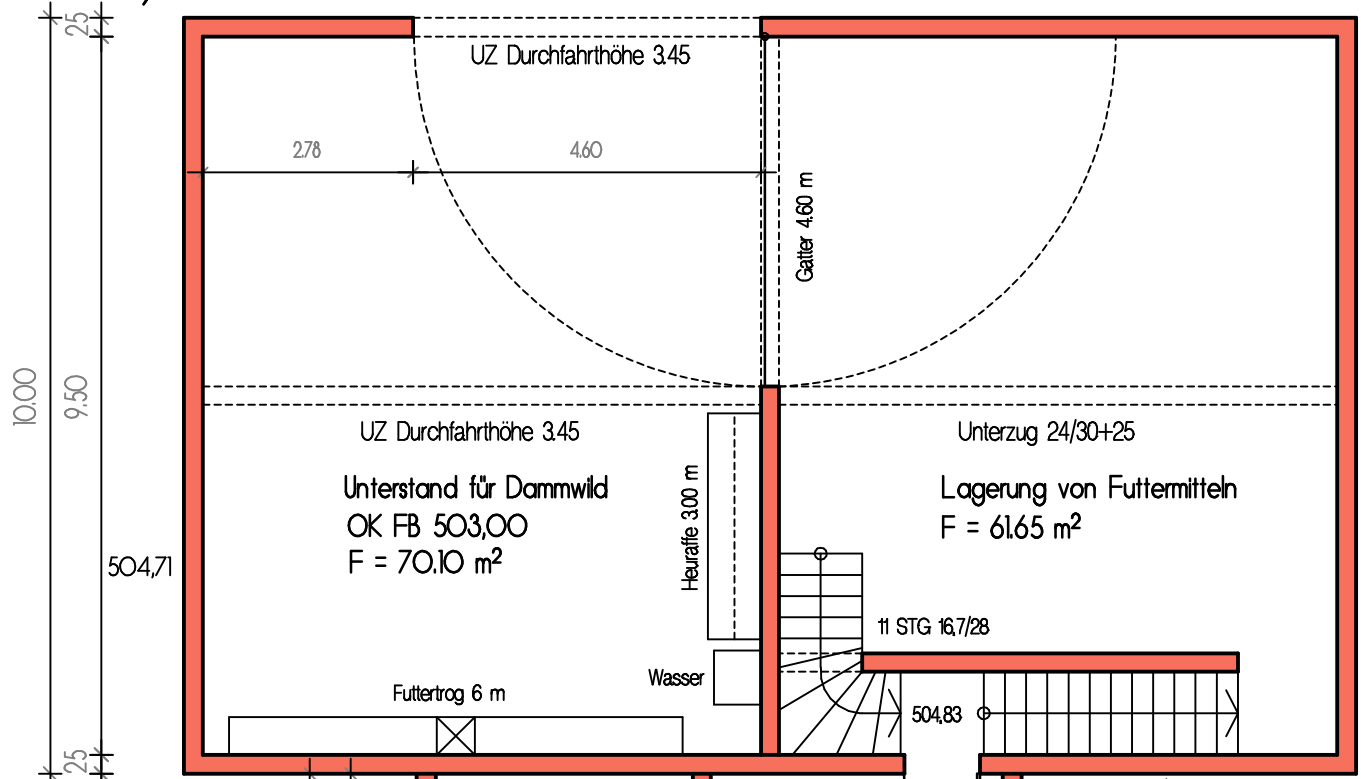
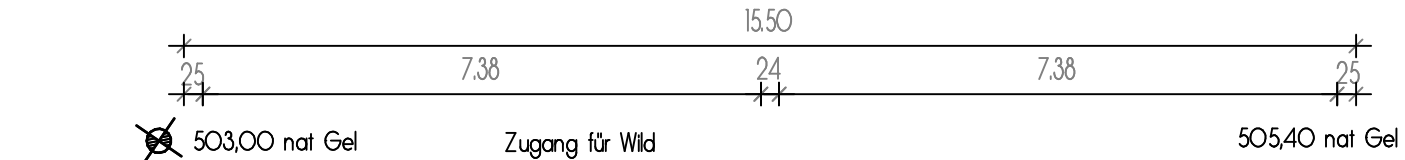

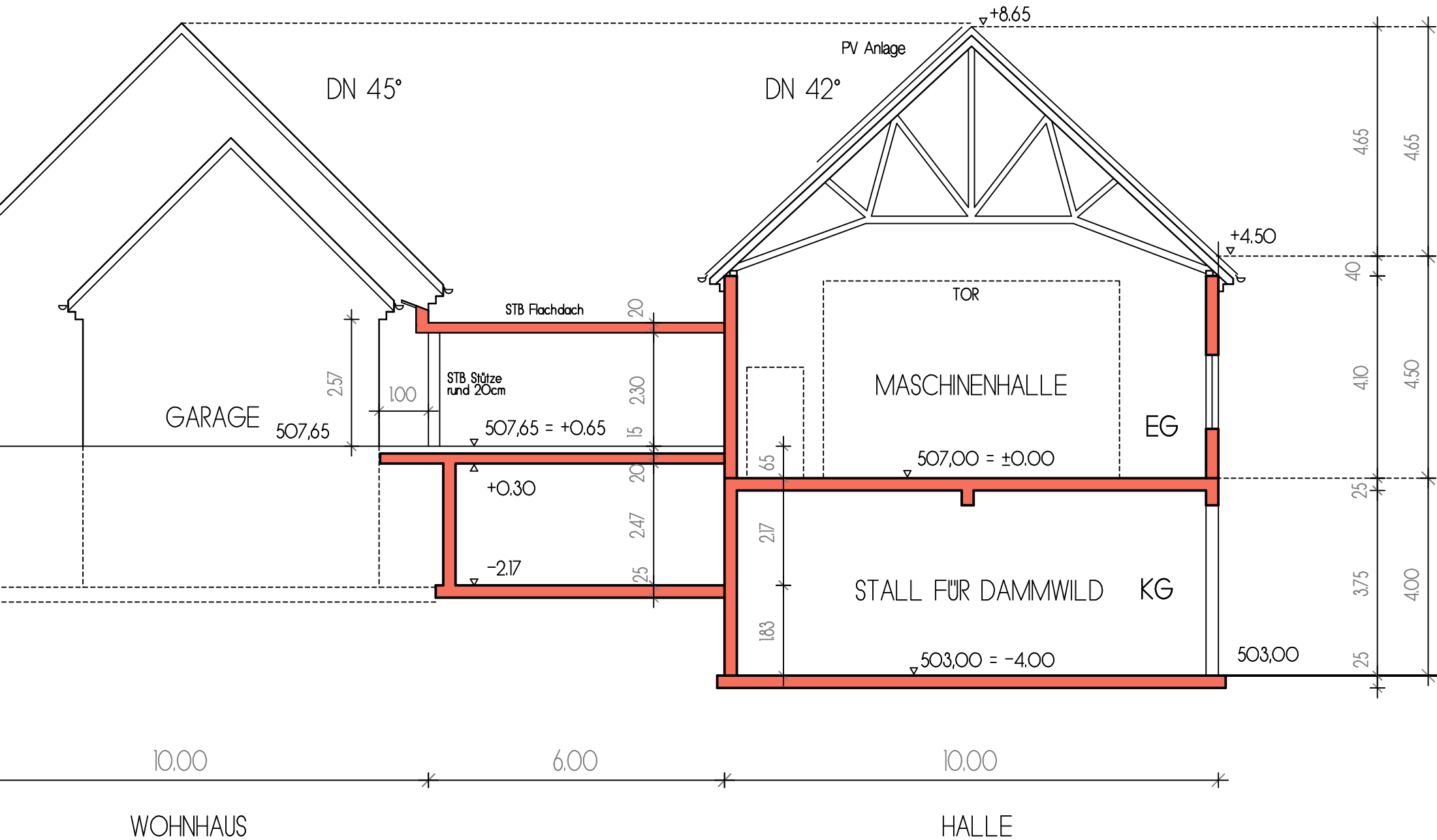

Schnitt AA

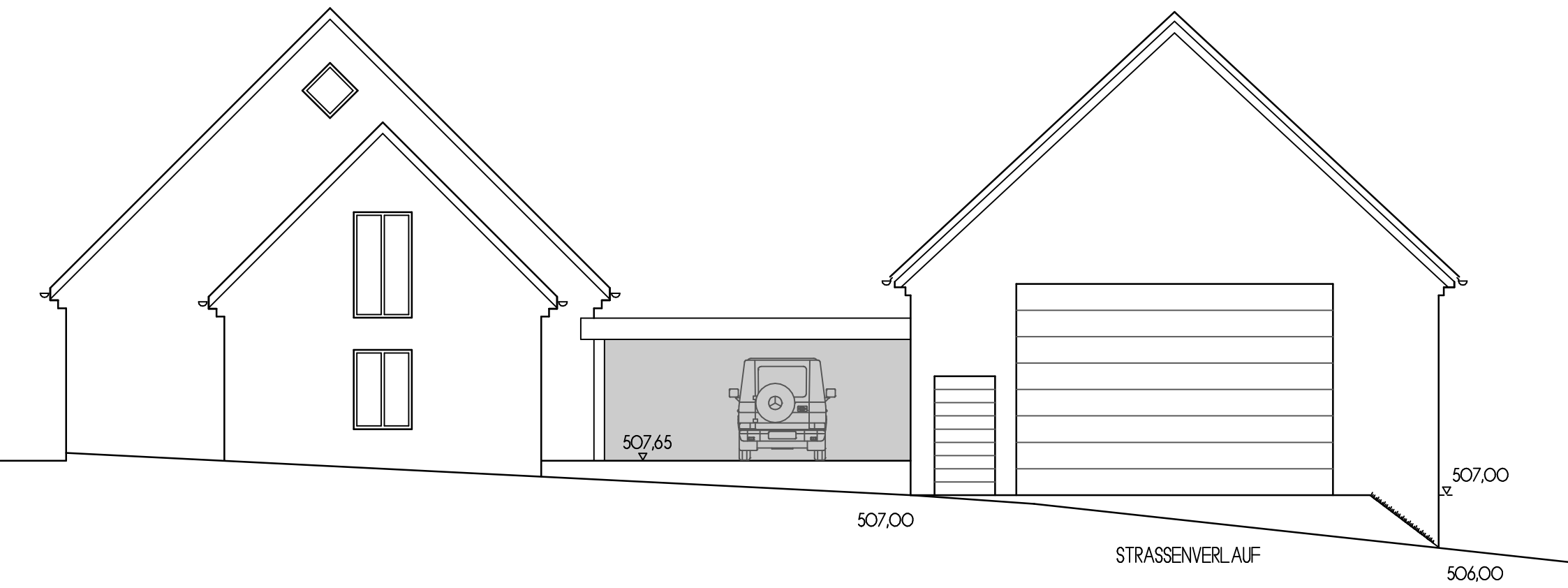

OSTEN

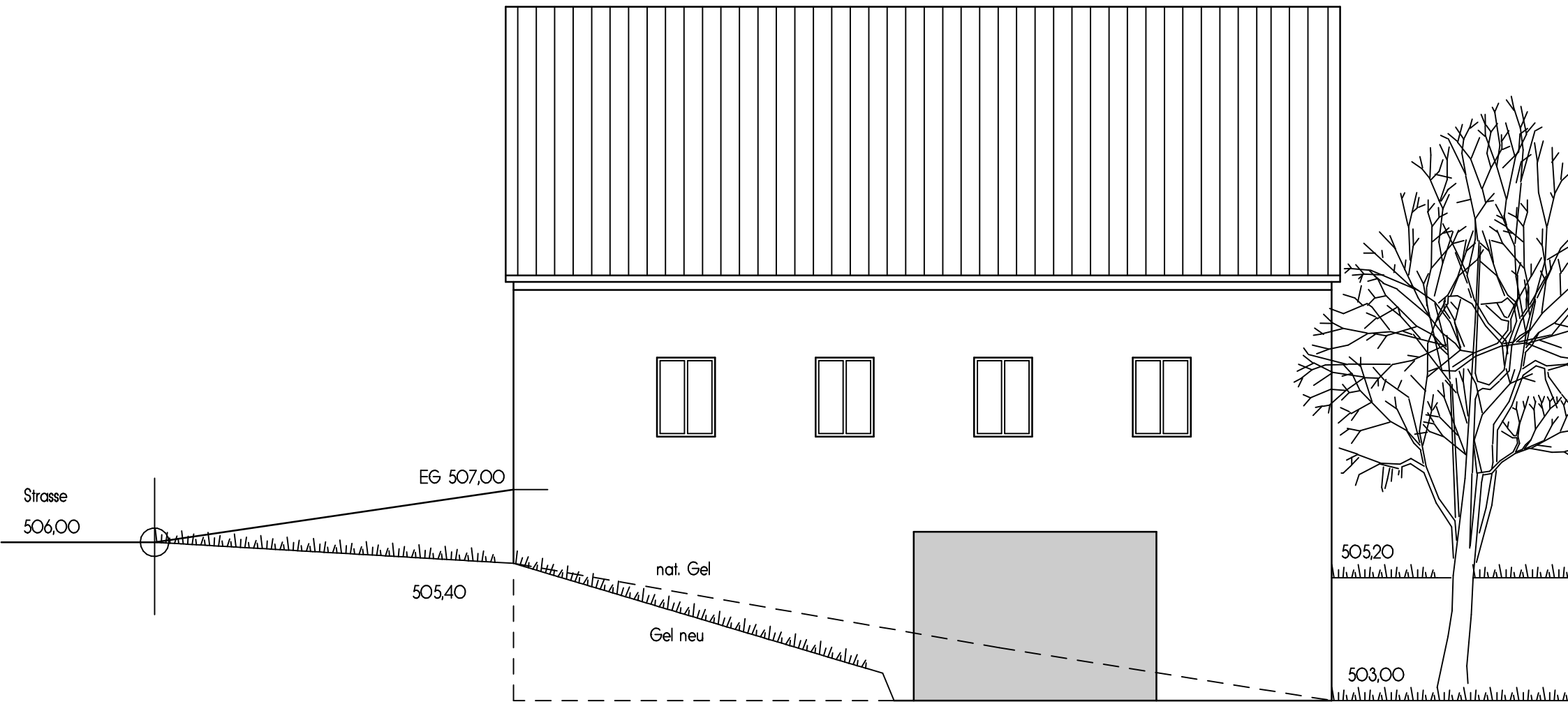

Zugang für Dammwild

Norden

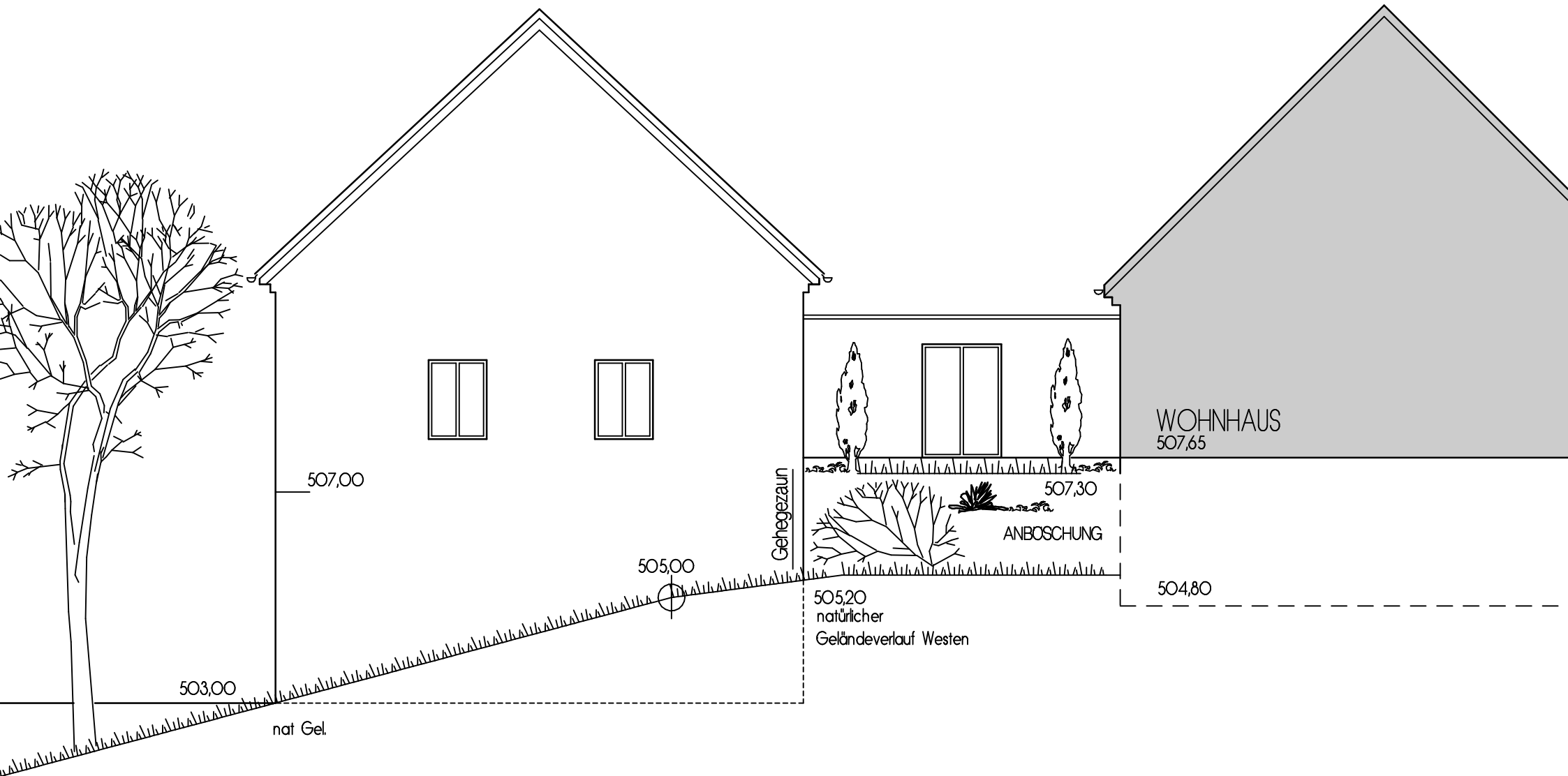

Westen